26. She's Ready To Deliver

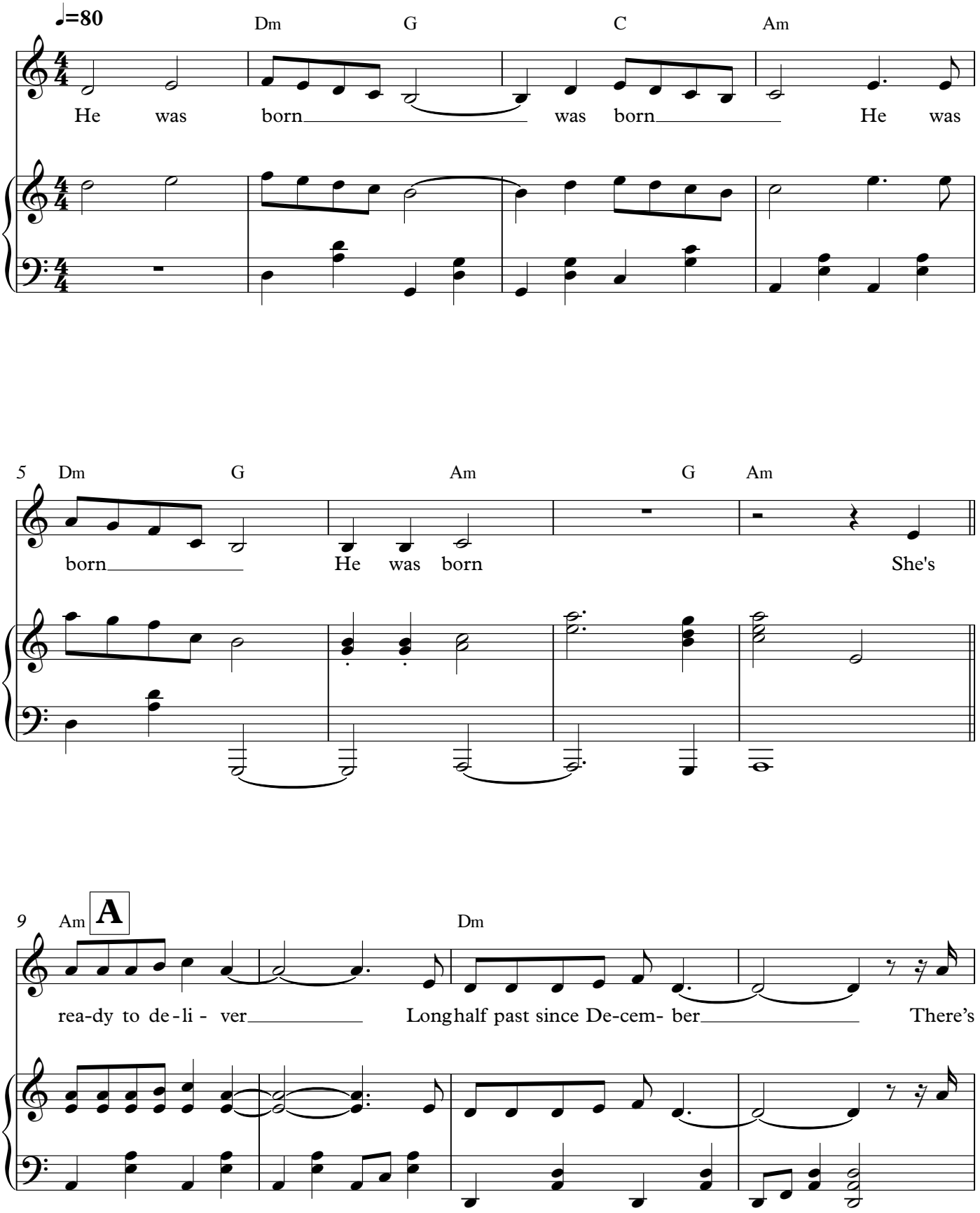

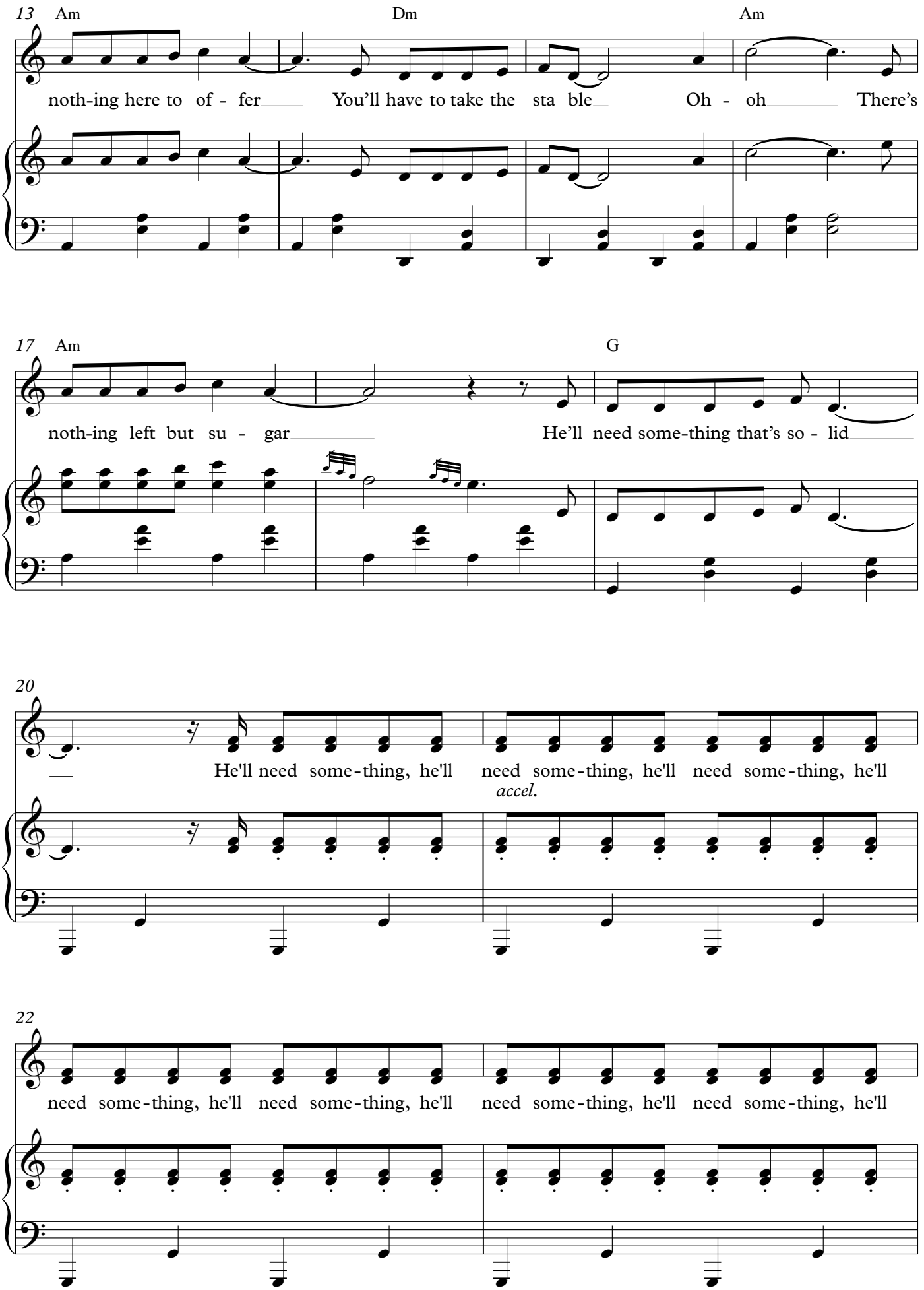
13
Am
Dm
Am
noth-ing here to of - fer
You'll have to take the sta ble
Oh - oh
There's
17
Am
G
noth-ing left but su - gar
He'll need some-thing that's so - lid
20
He'll need some-thing, he'll need some-thing, he'll need some-thing, he'll
accel.
22
need some-thing, he'll need some-thing, he'll need some-thing, he'll need some-thing, he'll

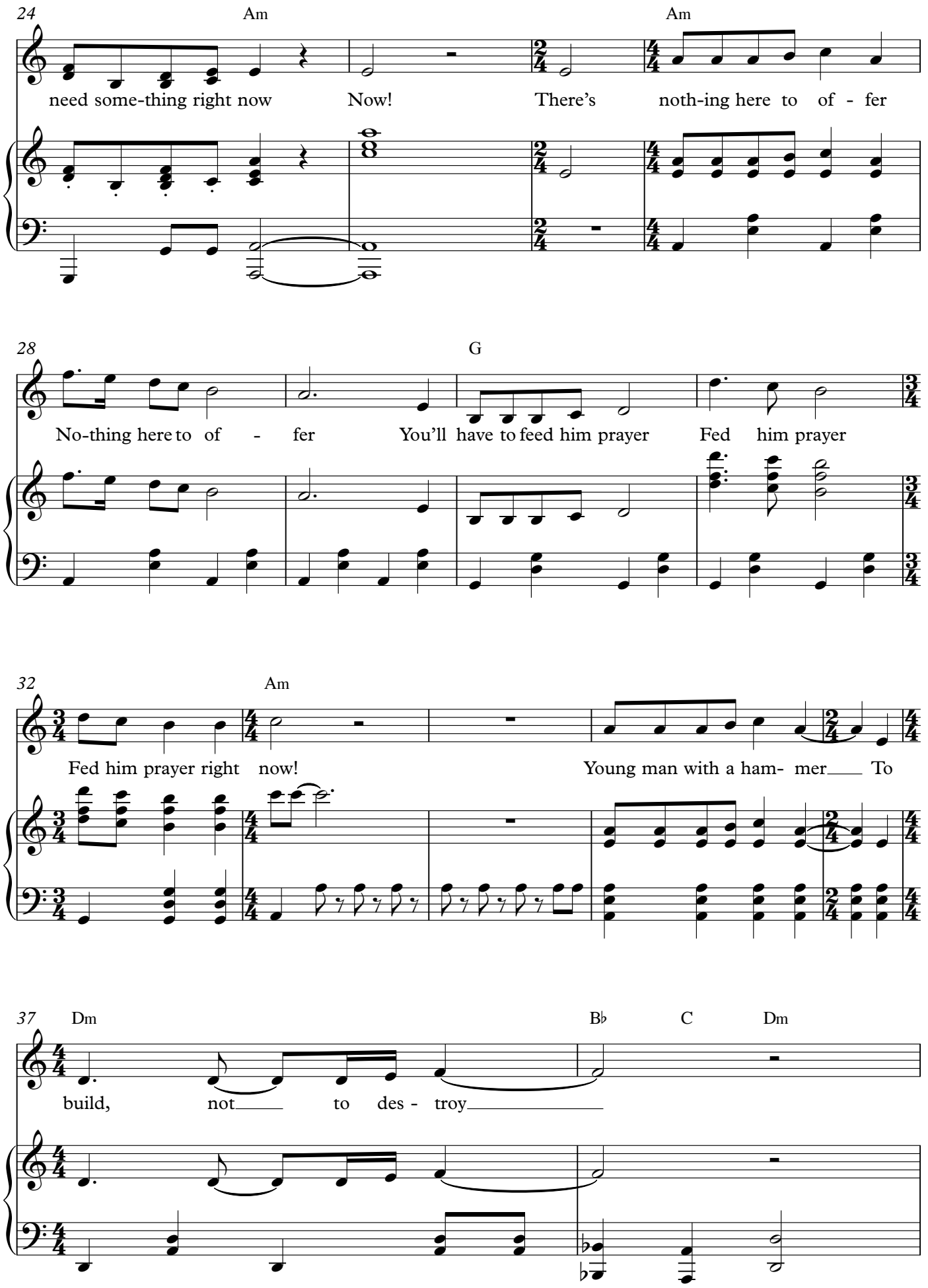
24
Am
Am
need some-thing right now
Now!
There's
noth-ing here to of - fer
28
G
No-thing here to of - fer
You'll have to feed him prayer
Fed him prayer
32
Am
Fed him prayer right now!
Young man with a ham- mer
To
37
Dm
B♭
C
Dm
build, not
to des - troy

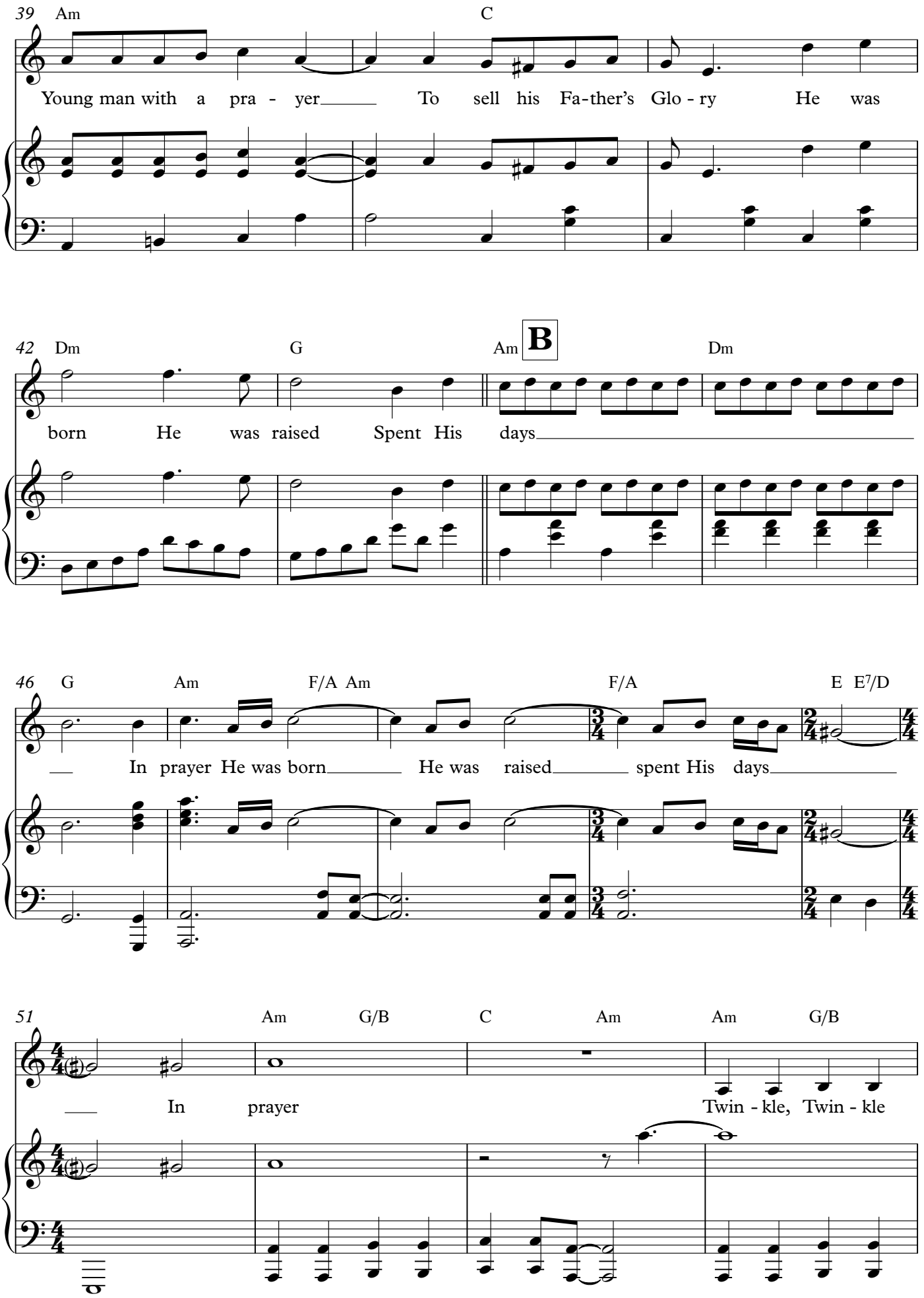
39
Am
C
Young man with a pra - yer To sell his Fa-ther's Glo - ry He was
42
Dm
G
Am
B
Dm
born He was raised Spent His days
46
G
Am
F/A Am
F/A
E E7/D
In prayer He was born He was raised spent His days
51
Am
G/B
C
Am
Am
G/B
In prayer Twin - kle, Twin - kle

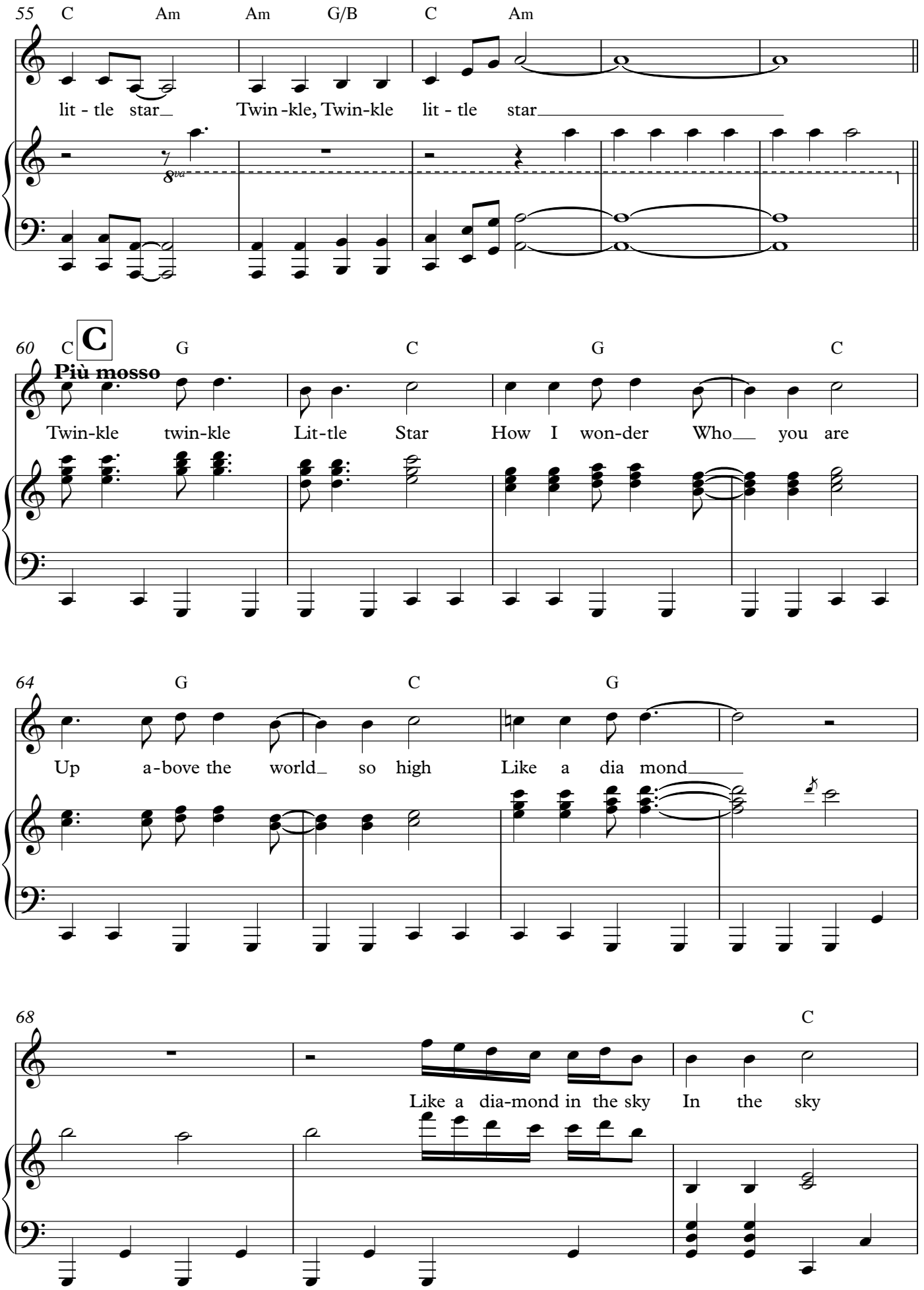
55
C Am Am G/B C Am
lit - tle star Twin -kle, Twin-kle lit - tle star
8va
60
C C G C G C
Più mosso
Twin-kle twin-kle Lit-tle Star How I won-der Who you are
64
G C G
Up a-bove the world so high Like a dia mond
68
C
Like a dia-mond in the sky In the sky

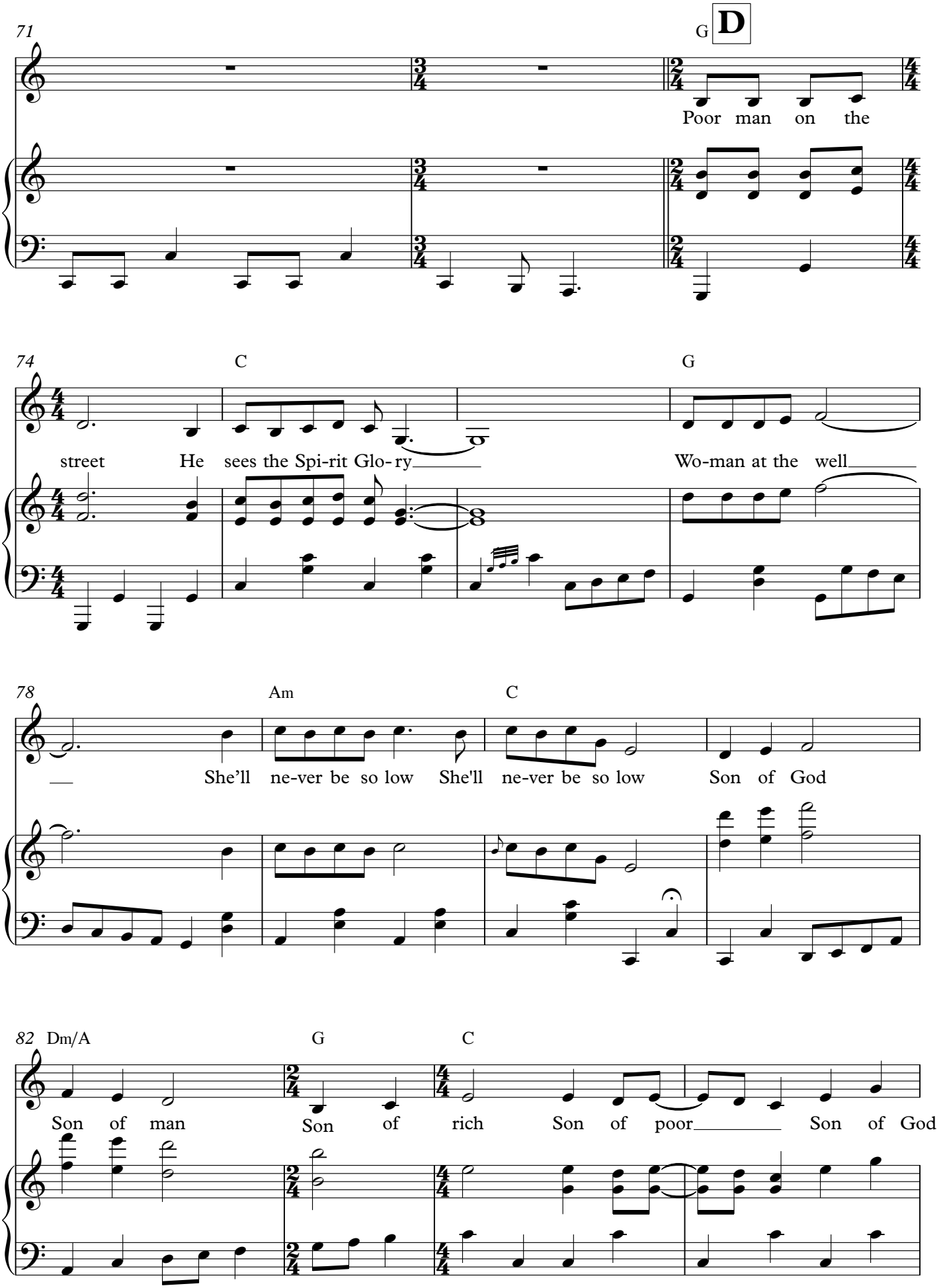
71
G
D
Poor man on the
74
C
G
street He sees the Spi-rit Glo-ry
Wo-man at the well
78
Am
C
She'll ne-ver be so low She'll ne-ver be so low Son of God
82
Dm/A
G
C
Son of man Son of rich Son of poor Son of God

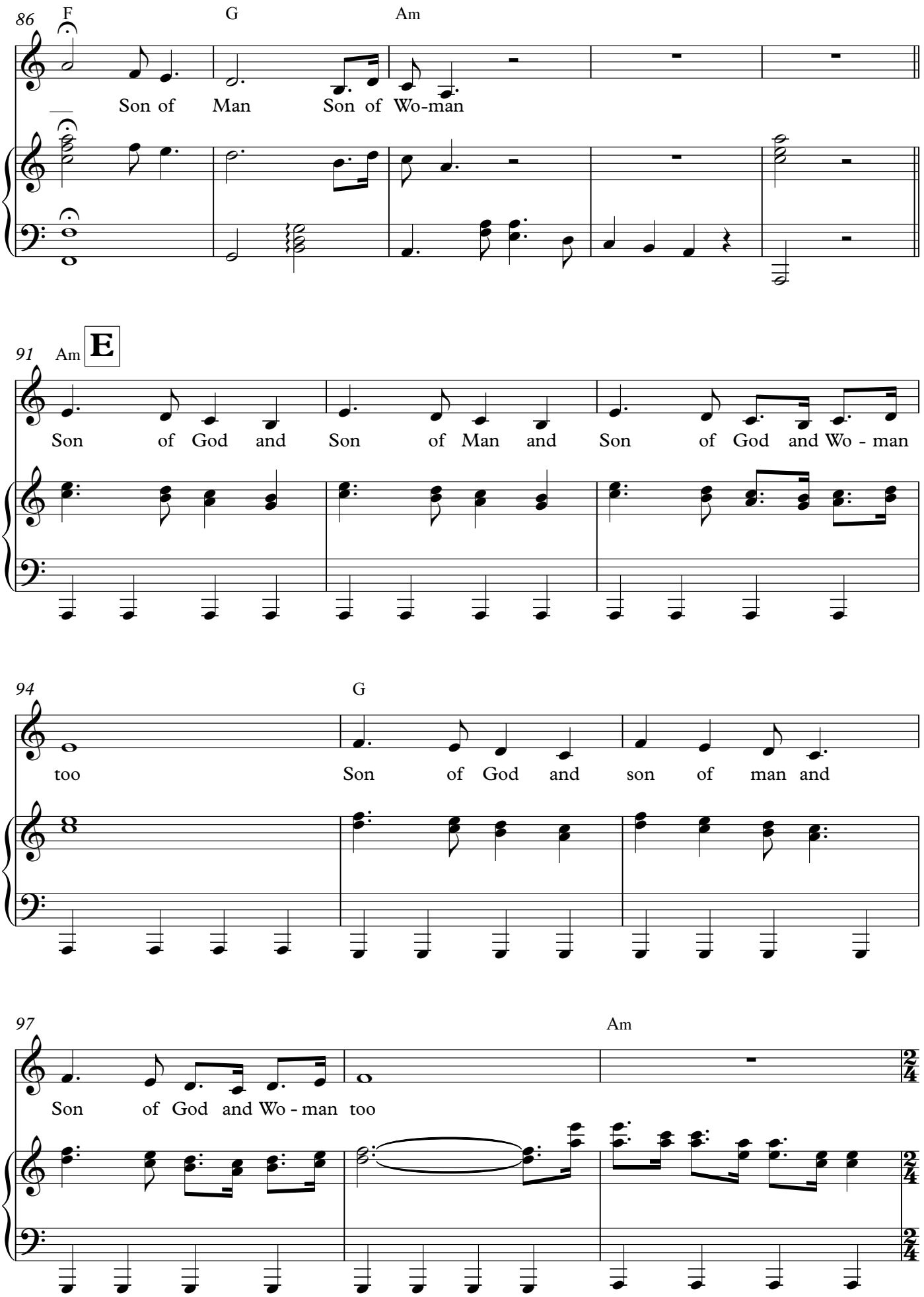
86
F
G
Am
Son of Man Son of Wo-man
91
Am
E
Son of God and Son of Man and Son of God and Wo - man
94
G
too Son of God and son of man and
97
Am
Son of God and Wo - man too

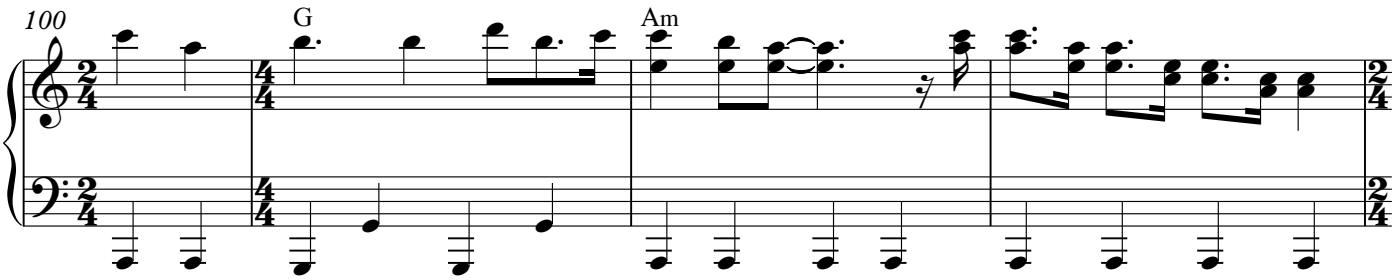
100
G
Am

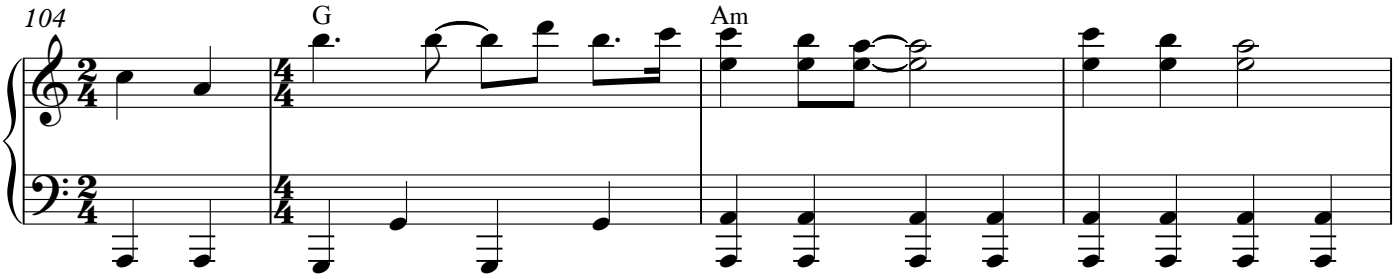
104
G
Am

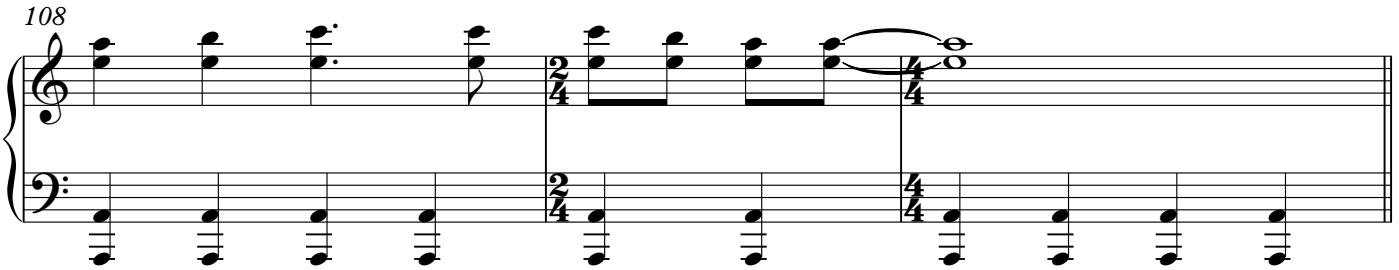
108

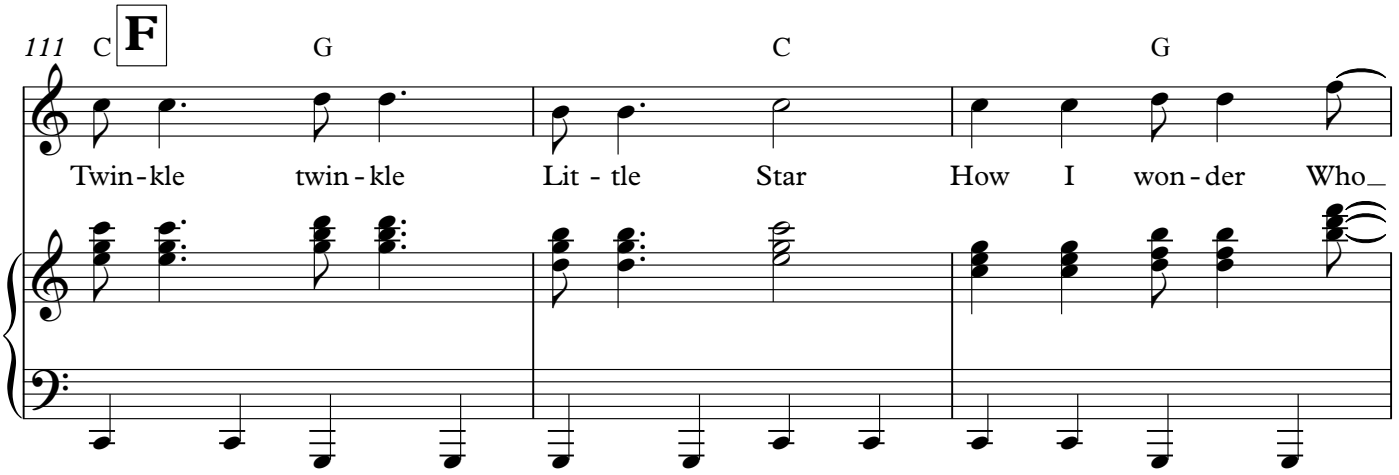
111
C
F
G
C
G
Twin-kle twin-kle Lit - tle Star How I won-der Who_

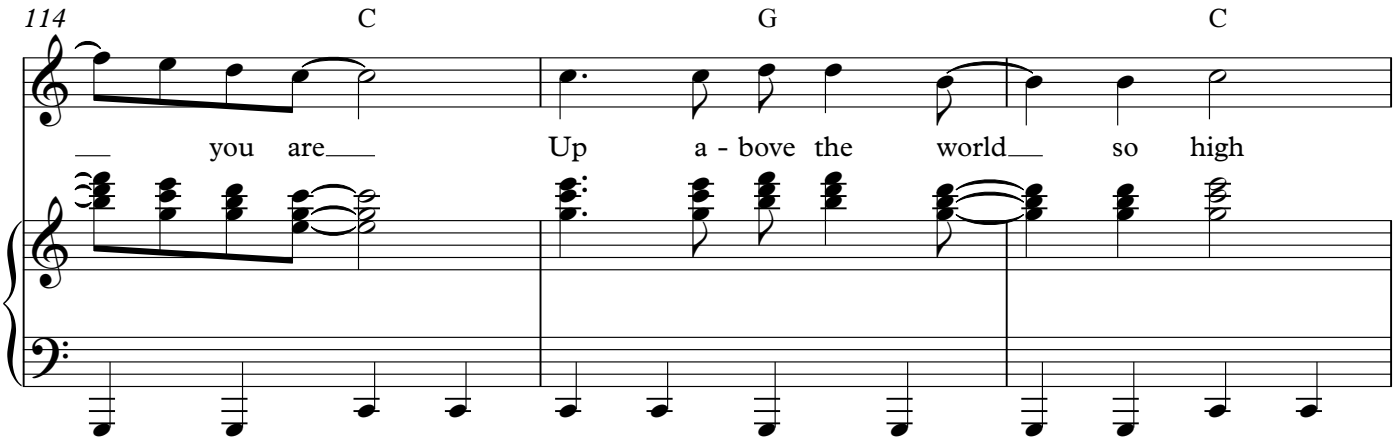
114
C
G
C
_ you are_ Up a - bove the world_ so high

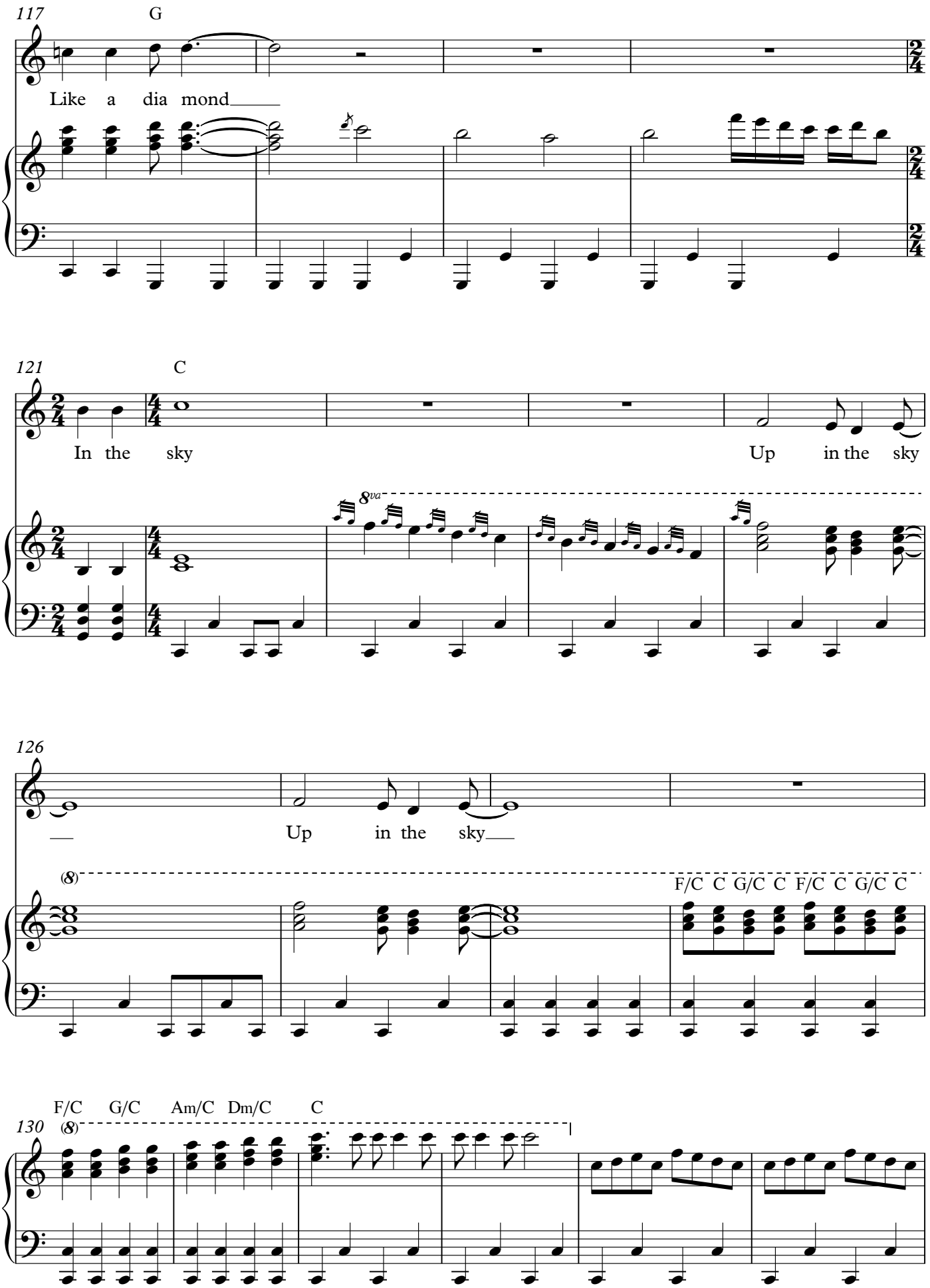
117
G
Like a dia mond
121
C
In the sky
Up in the sky
8va
126
Up in the sky
(8)
F/C C G/C C F/C C G/C C
130
(8)
F/C G/C Am/C Dm/C C

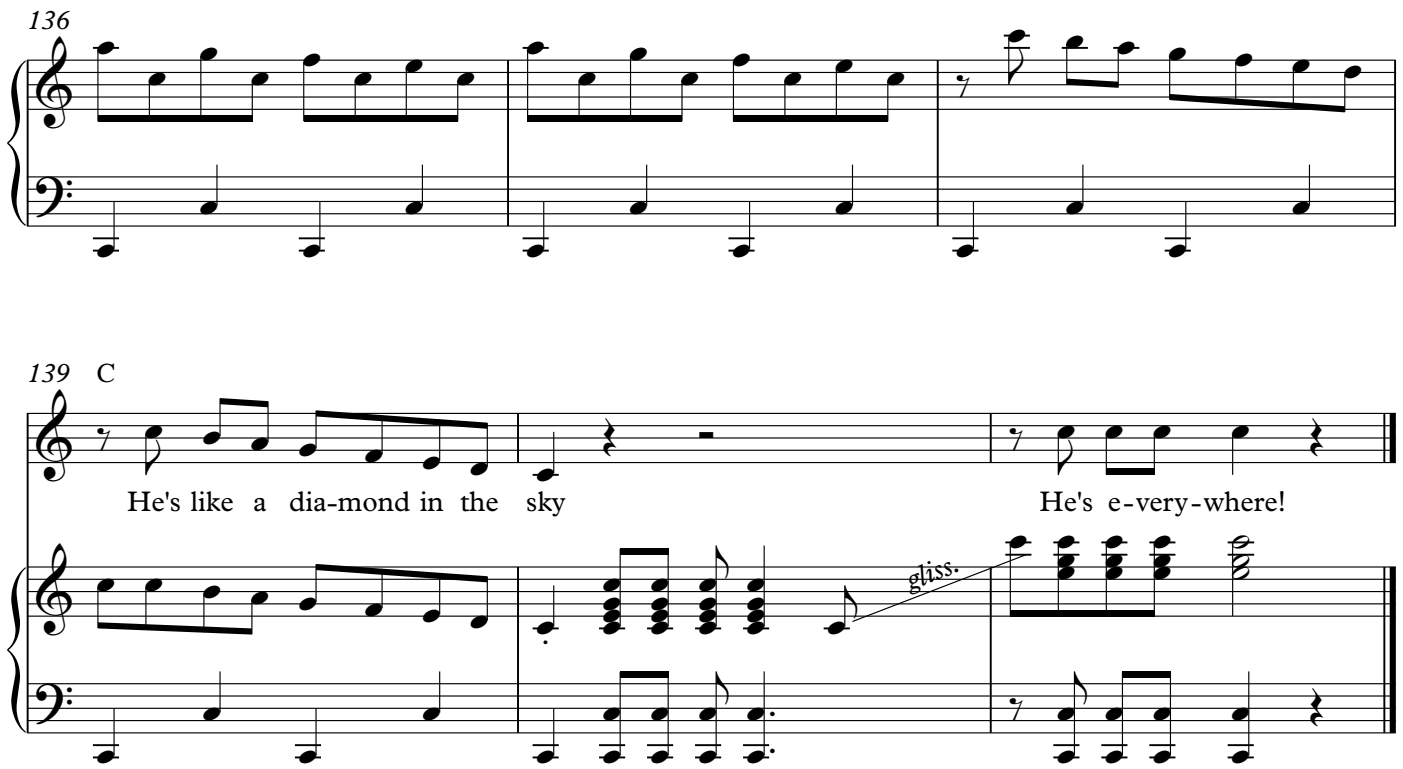
136
139
C
He's like a dia-mond in the sky
He's e-very-where!
gliss.