21. I Am The Will To Power

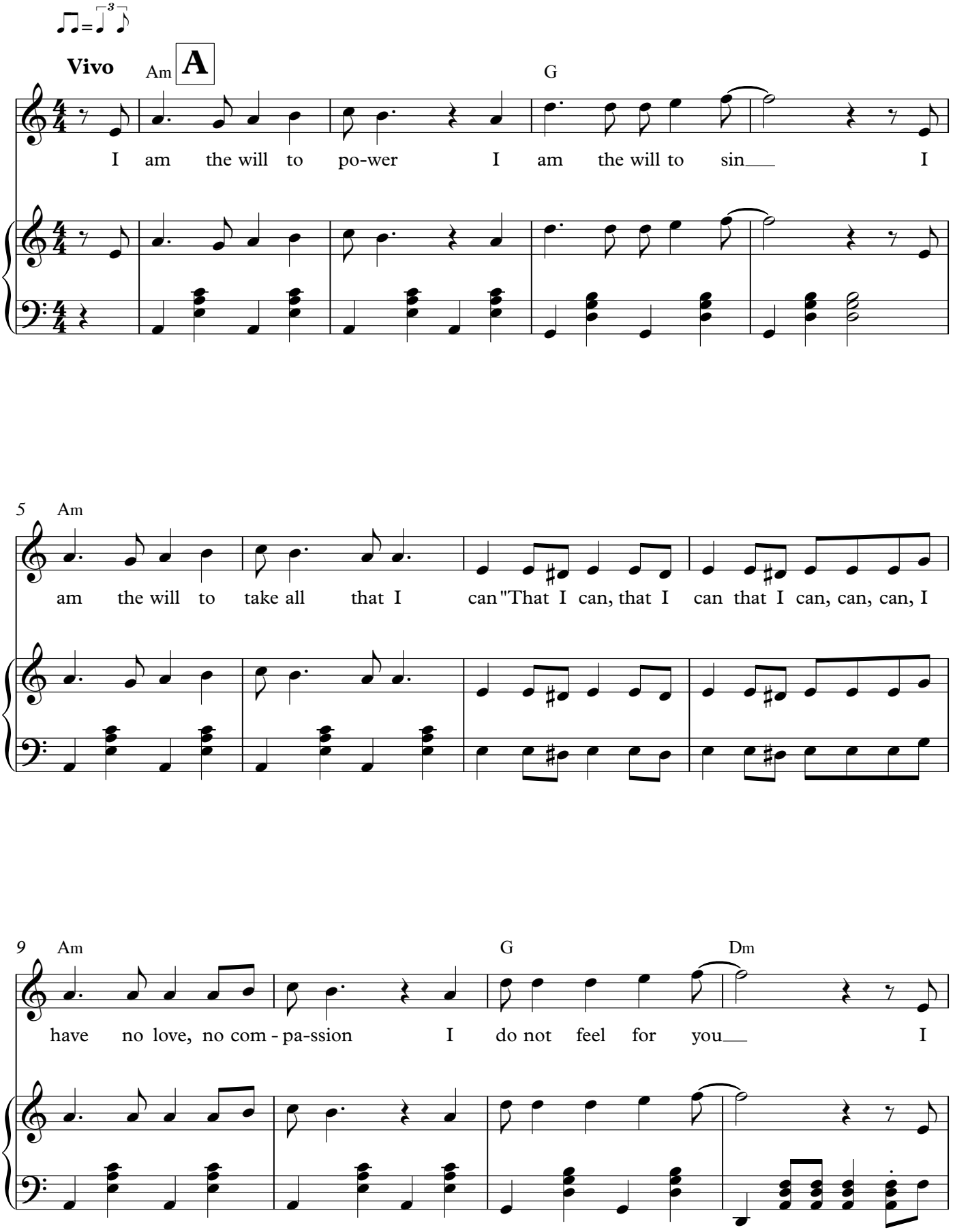

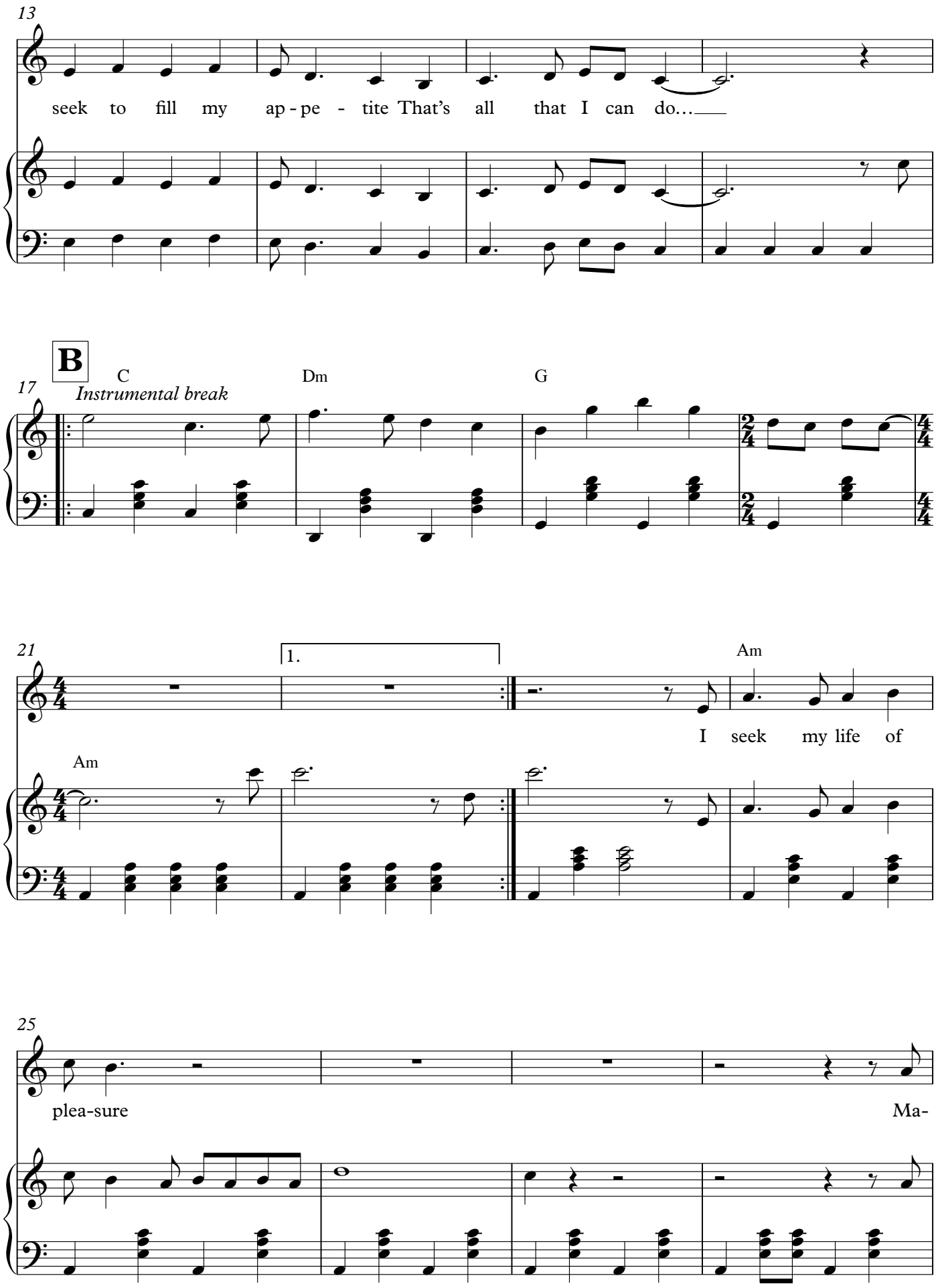
13
seek to fill my ap - pe - tite That's all that I can do...
B
17
C
Dm
G
Instrumental break
21
1.
Am
I seek my life of
Am
25
plea-sure
Ma-

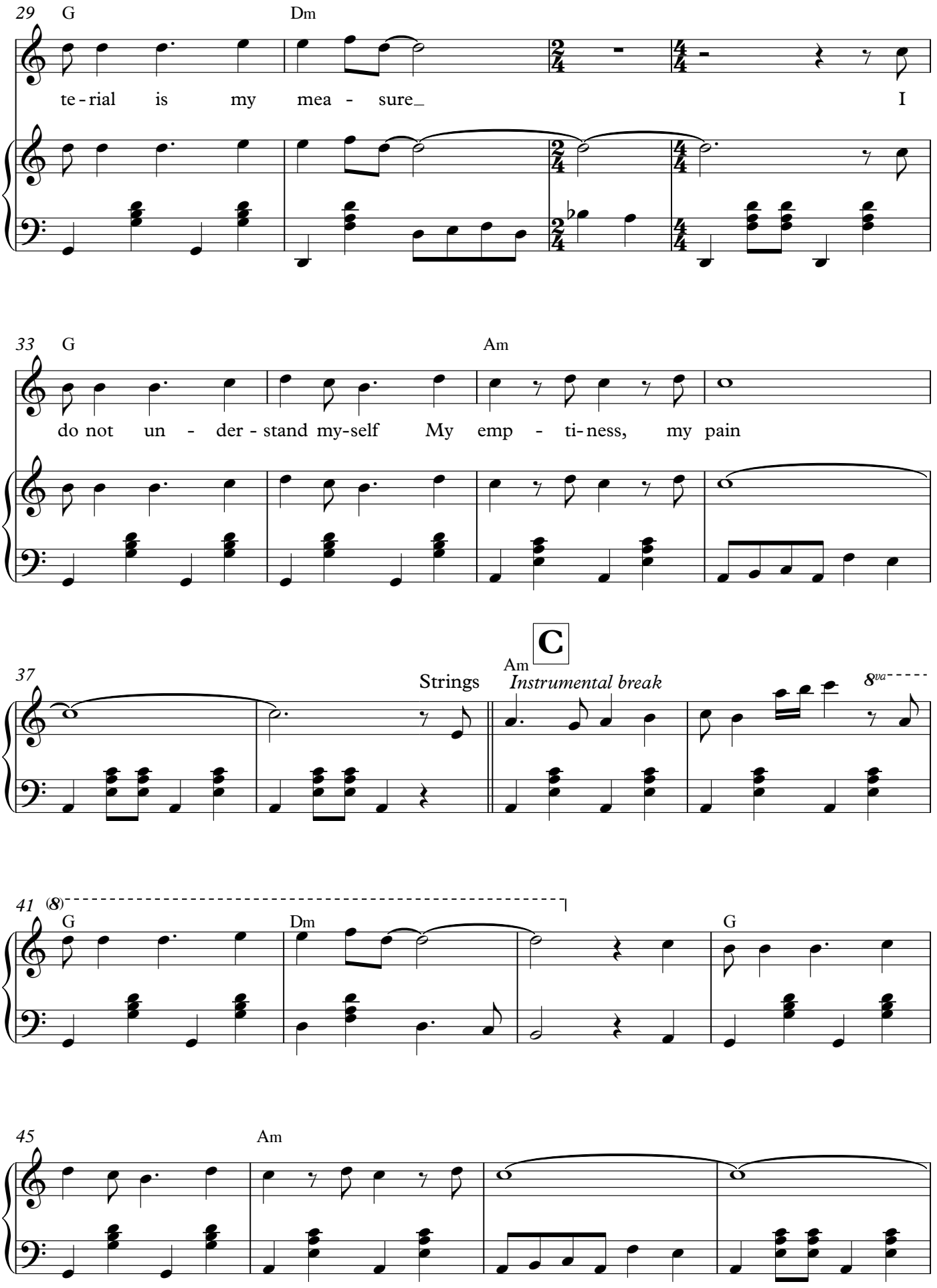
29
G
Dm
te - rial is my mea - sure_ I
33
G
Am
do not un - der - stand my-self My emp - ti-ness, my pain
37
Strings
C
Am
Instrumental break
8va
41
(8)
G
Dm
G
45
Am

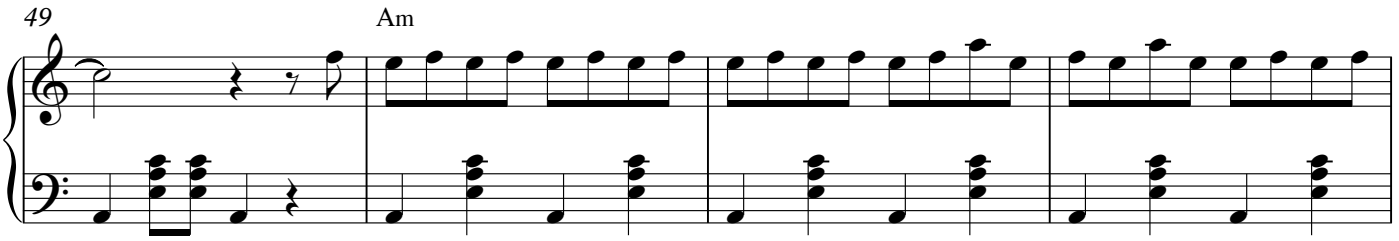

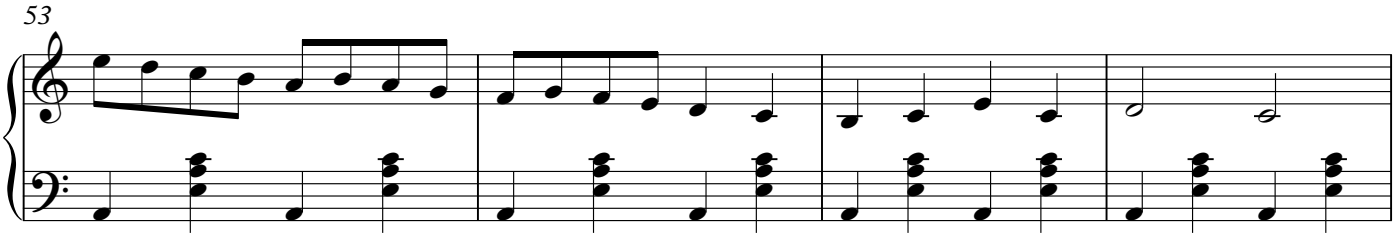

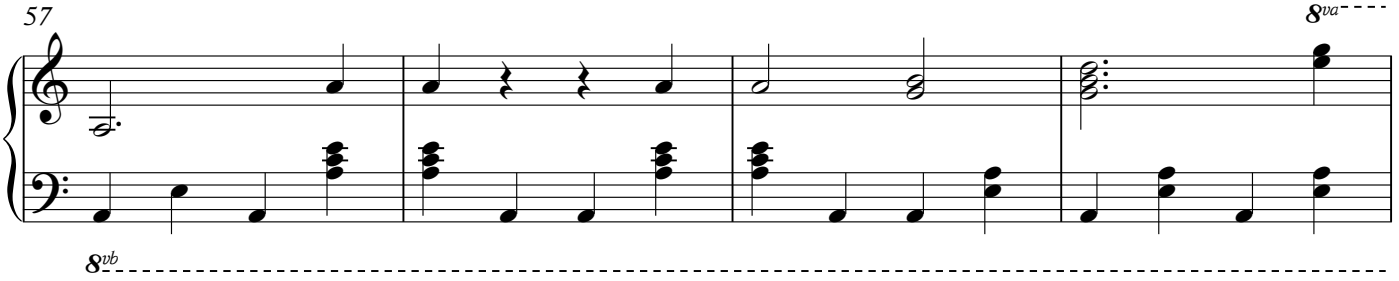

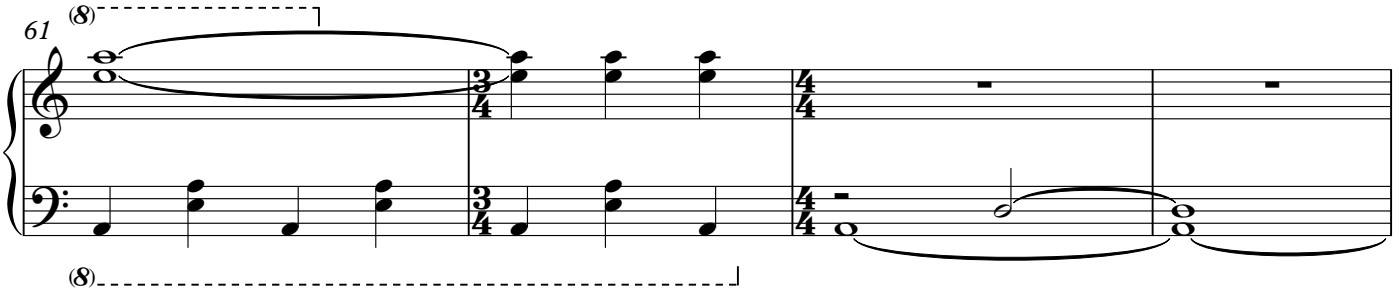

(Instrumental interlude, with reprieve: sound of ship's fog horn & waves washing)

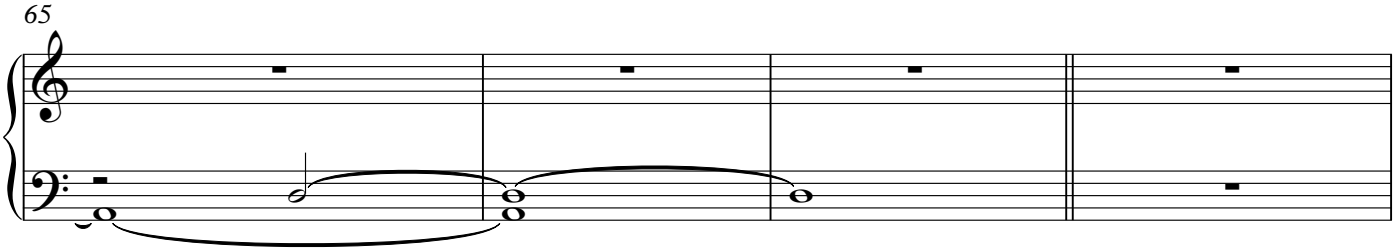

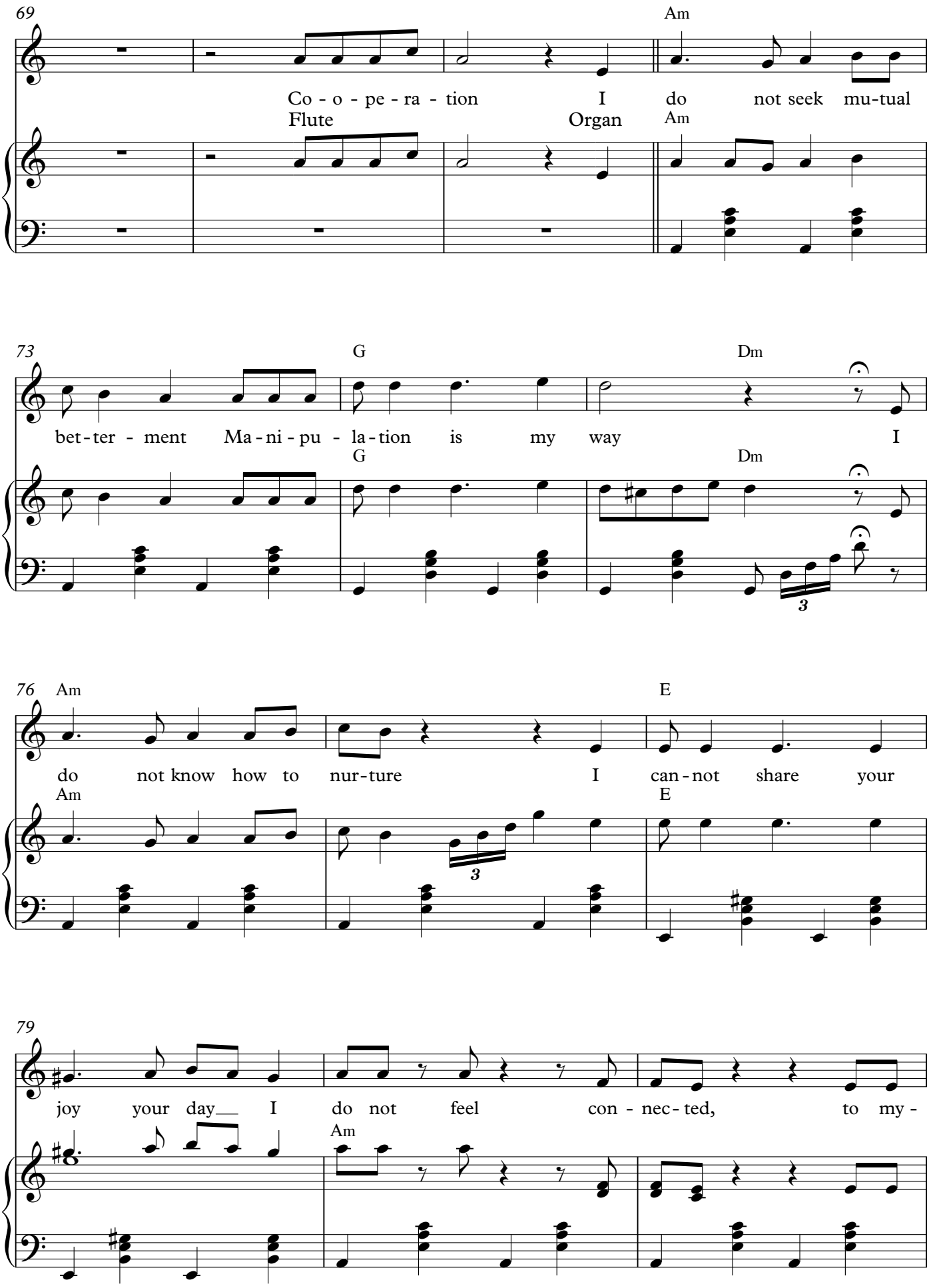
69
Am
Co - o - pe - ra - tion I do not seek mu-tual
Flute
Organ
Am
73
G
Dm
bet-ter - ment Ma-ni-pu - la-tion is my way I
G
Dm
76
Am
E
do not know how to nur-ture I can-not share your
Am
E
79
joy your day I do not feel con - nec-ted, to my -
Am

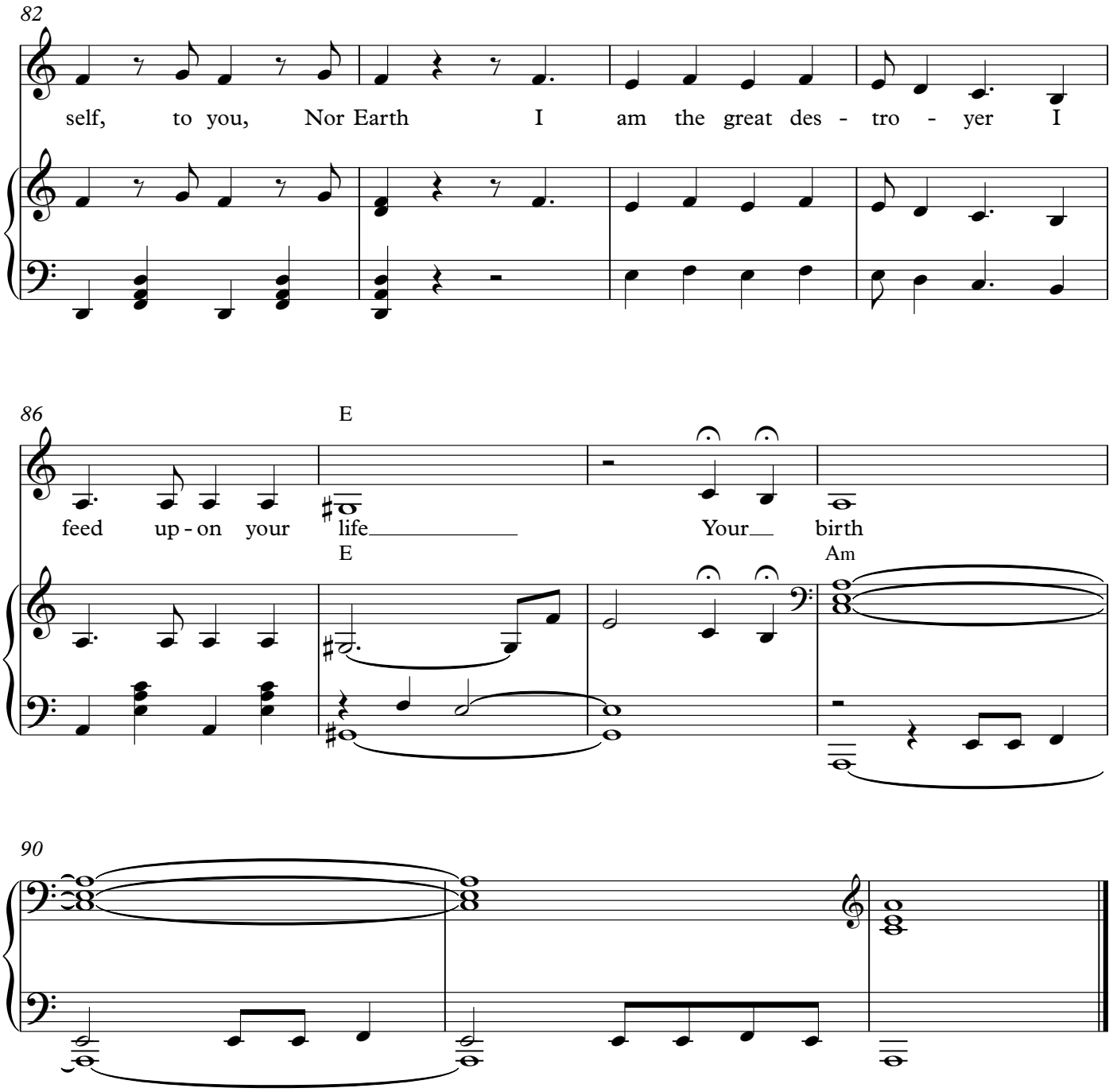

(Recitative or spoken: by Dark Male)
It’s control I need (Dark Male)
I seek to fill the void
It's force I'll use to rise above you all
Watch you fall
Your loss, my gain
Your loss, my game
I feed upon your fear and
Your pain